

Berkshire Snow Seekers Online



January 2026 Edition

Address: P.O. Box 1102, Pittsfield, MA 01202

Website: <http://www.berkshiresnowseekers.com>

Happy New Year

Club News

By Bob DiOrio
BSS News Editor

Meeting Notice

Upcoming meetings: January 6 & 20

BSS News

BSS is looking to fill the the position of clerk/secretary.

So Far So...?

By Bob DiOrio

As of now, the Winter of 2025/26 is shaping up to be quite a rollercoaster ride. Early snow, record highs and records lows have been the major highlights. We have had some rideable snow and then mother nature took it all away. The experts at the National Weather Service predict the weather to be slightly milder and less snowy than usual. This probalby a blessing since the NWS is wrong way more than right with their predictions. Precipitation levels are on par for a normal winter so I'd like to go out on a limb and predict we are going to have some great riding this year in Massachusetts. One can dream!

Destinations

By Bob DiOrio

Wyoming has Yellowstone Nation Park, New York has Tug Hill, Vermont has Northeast Kingdom, Maine has Aroostook County and now Berkshire County via the Pittsfield State Forest snowmobile trail system has two new snowmobile destinations to add to the list. The Springs Motel in New Ashford Massachusetts and Woodlife Farm Market of New Lebanon, NY. Trailside stops are an important piece of any snowmobile trail system and makes the riding experience all that much better. See below; thanks Christian.

Springs Motel

By Christian Halley

Hello snowmobilers! We would like to announce that there is finally a motel located on our trail system here in Western MA. We have partnered up with the Springs Motel in New Ashford. There is direct trail access to our trail system right from the motel. The motel is located on Rt 7 in New Ashford, and by snowmobile, off of Corridor 90, about 5 miles west of Greylock (about half way between Greylock and Jiminy peak). They offer nightly stays, weekly stays, or long term stays in one of their cabins. When booking a room online on their website, just use the discount code SNOWSEEKERS10 and receive 10% off of your stay. This discount code is only valid during the winter months. (November 1st - May 1st) There is a bar/lounge that is open Friday and Saturday nights until 9pm. The trail to the Springs will intersect Corridor 90 at the western end of the farm field of Phelps farm. This trail will be marked and groomed to the motel. There is plenty of parking for trucks and trailers in their **rear parking lot up on the hill. This is also where the snowmobile trail is, so it will be convenient.** Check them out at <https://www.springsmotel.co/>



Woodlife Farm Market

By Christian Halley

There is another new destination for those riding from Pittsfield State Forest. Woodlife Farm Market is now connected to our trail system and we will be putting up signage to their location. They offer food and drinks and the menu has something for everyone.

Woodlife Farm Market 36 Old Route 20, New Lebanon, NY 12125 518-938-1209

Kitchen Opens Daily at 11:30 a.m. / Kitchen Closes at 6:00 p.m. (Mon - Sat) 5:00 p.m. (Sun)

<https://www.woodlifefarmmarket.com/>



NOTE: The trail ends at the market. If you stray off this piece of private property then it appears you are subject to New York's snowmobile registration requirements! It is your responsibility to know the rules.

Groomer Status

By Chris Rogers

Two of our Tucker Sno-Cats are at Track Inc. in Vermont getting the finishing touches to their full-blown restorations. BSS officers went to Track Inc to inspect the work and they will be back on the trails soon. It took a while to put this all together and it was a great job by all who participated. I can't wait to see them on the trails doing their magic.





Massachusetts Snowmobile Fun Facts

Brought to you by Randy Toth

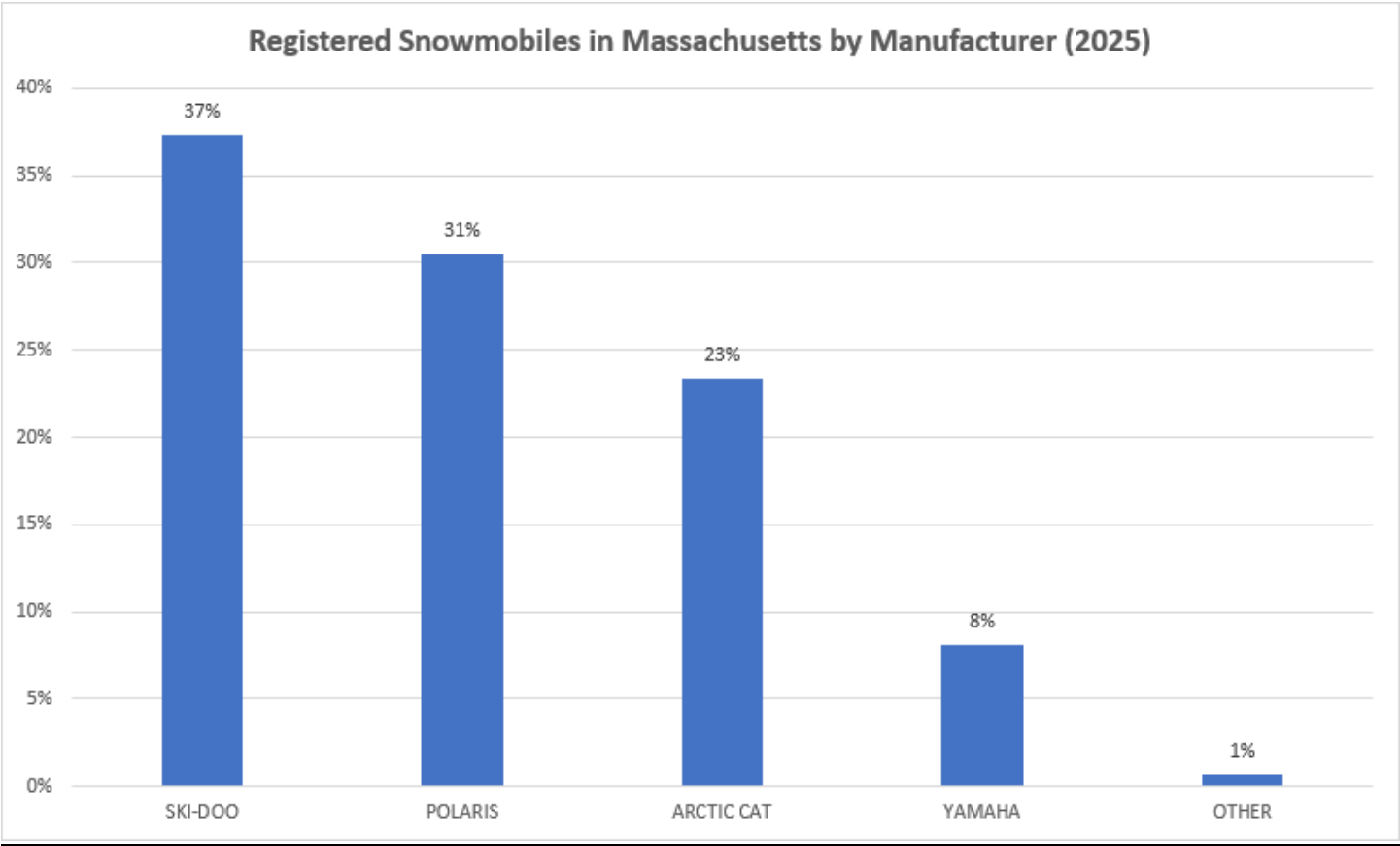

Registered Snowmobiles in Massachusetts by Year of Manufacture {Rev 2025}

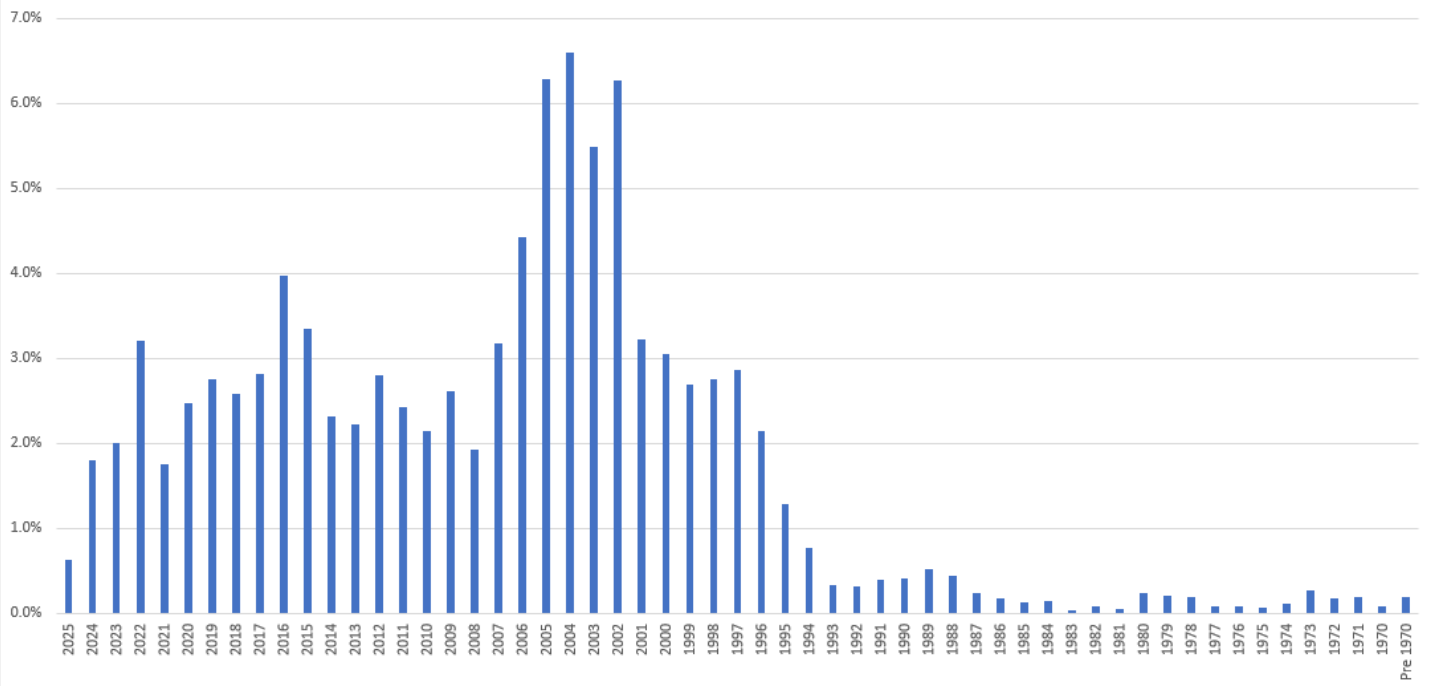

Registered Snowmobiles in Massachusetts by Cities and Towns {Rev 2025}
{With Over 50 Registered Snowmobiles}

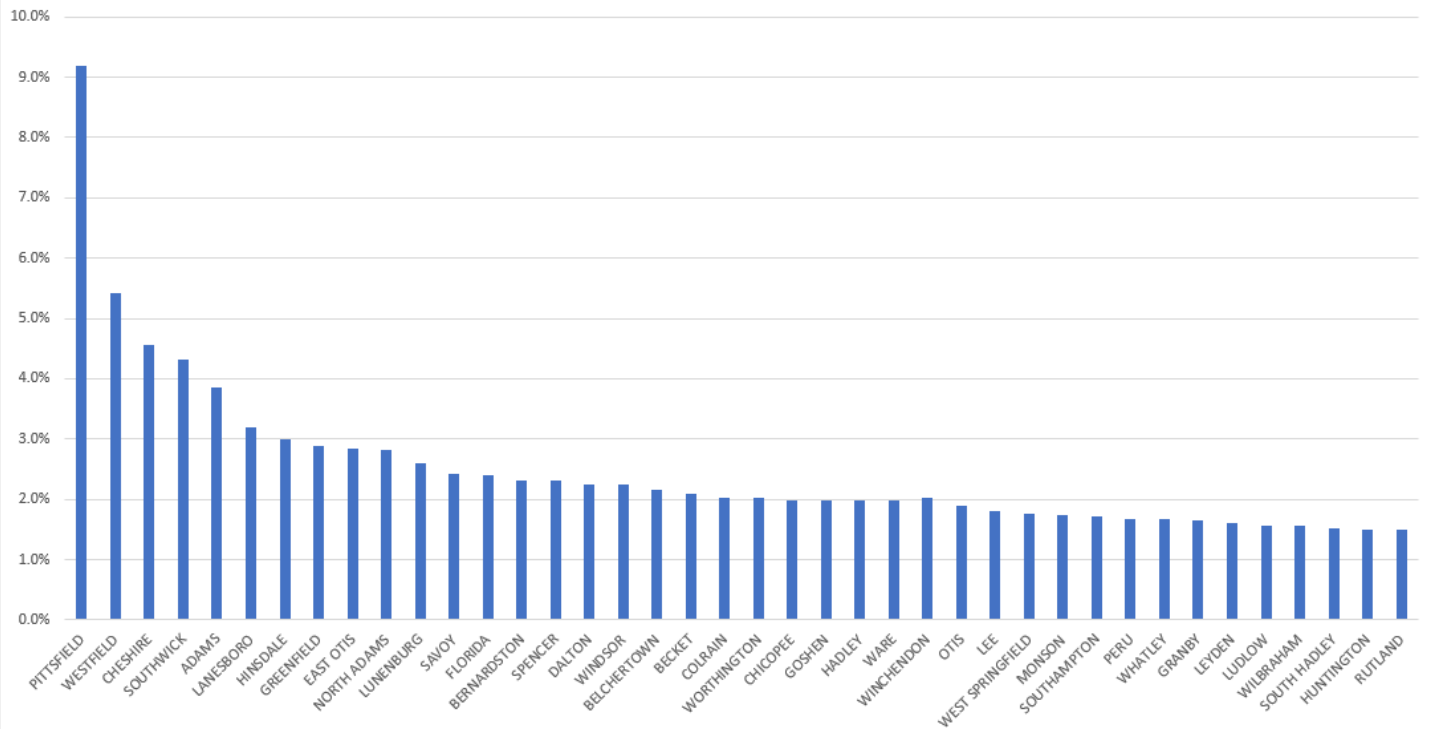

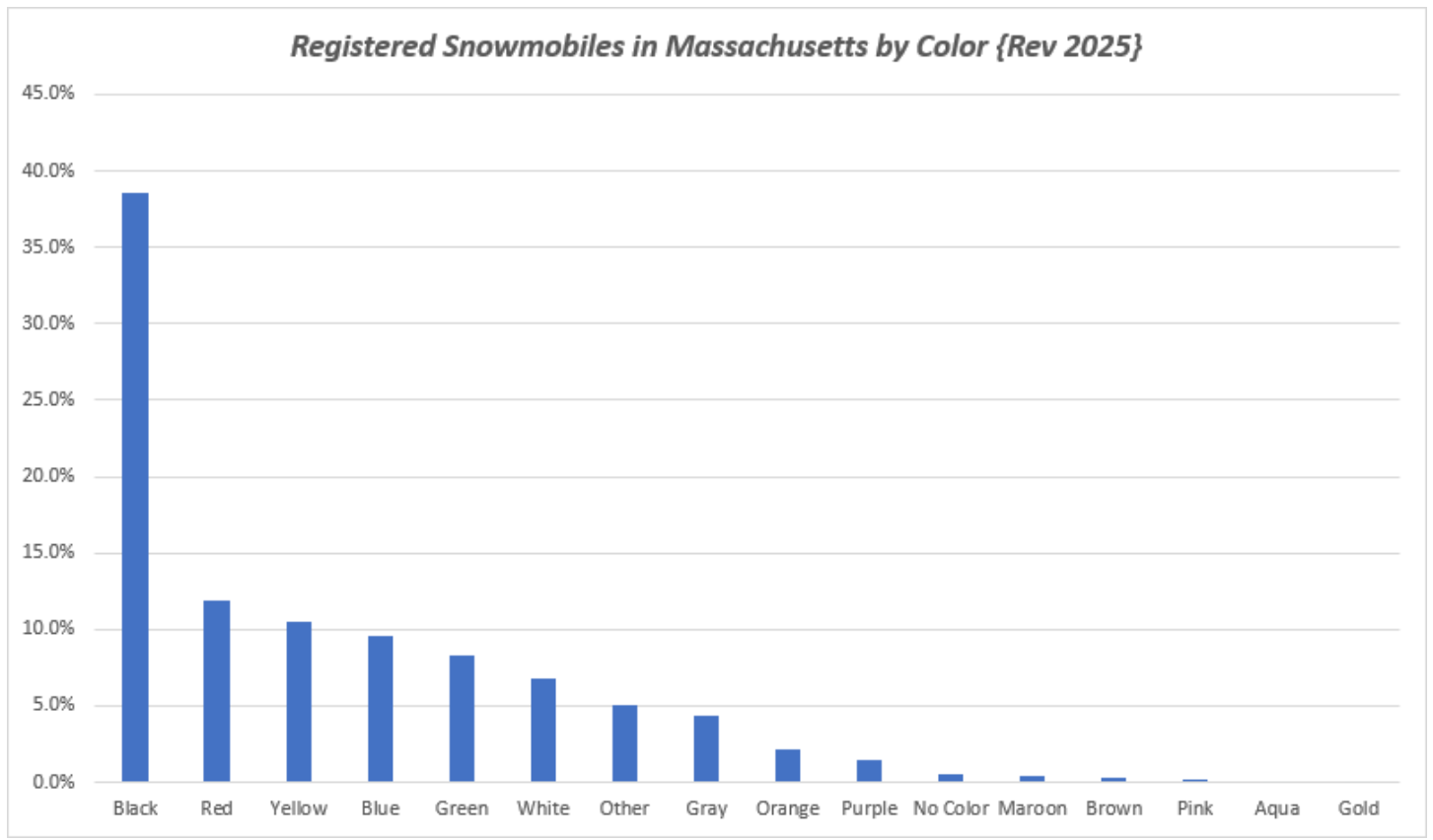

Trail Coordinators

Cheshire Area – Andy Perenick @ 413-822-6374

Windsor Area – Don Allard @ 413-684-3773

West Pittsfield Area - Christian Halley @ 413- 822-1735

South - Bob DiOrio @ 413-464-1575

Flamingo
MOTORSPORTS
 SALES & SERVICE
Kawasaki
 Motorcycles • ATV • Mule • JET SKI
SEA-DOO **ski-doo**
can-am **SPYDER**
 www.flamingomotorsports.com
 info@flamingomotorsports.com
 413.284.1673
 Fax 413.284.1773
 2 Wilbraham St.
 P.O. Box 509
 Palmer, MA 01069

PARKING LOTS
 DRIVEWAYS
 ROADS
TRI-TOWN PAVING INC.
 50 plus
 Years
 Lee, MA 01238
 WWW.TRITOWNPAVING.COM
 TENNIS COURTS
 TAR & STONE
 WAYNE M. SLOSEK
 OFFICE: (413) 243-1551
 Established in 1965

CK Homescaping
 & Property Maintenance
 Full Service Home & Property Specialist
 413-841-3347
 ckhomescaping@gmail.com
 Christopher Knysch
 Owner
 @CKHomescaping
 "It's not just a landscape,
 it's your home."

YOUR AD HERE!
Only \$200/year
 Contact Christian Halley
 at 413-822-1735 or
 christianhalley@aol.com

BERKSHIRE DREAM HOME
 Serving Berkshire County & Cape Cod
ANDY PERENICK
 Broker / Owner
 2 Depot Street, Dalton, MA 01226
 Office: 413-443-7274
 Cell: 413-822-6374
 Fax: 413-496-8077
 Email: Andy@BDHrealestate.com

Adam hugabone
 AUTOMOTIVE EXCELLENCE
COVE STREET SERVICE
 413 448 9959 / 413 448 6040
 9 COVE ST PITTSFIELD MA 01201

YOUR AD HERE!
Only \$200/year
 Contact Christian Halley
 at 413-822-1735 or
 christianhalley@aol.com

SALES - SERVICE - PARTS
YAMAHA
SUZUKI
POLARIS
SLINGSHOT
KTM
Kawasaki
can-am
ski-doo
HONDA
RONNIE'S
 RONNIE'S CYCLE SALES OF BENNINGTON, INC.
 2601 WEST RD BENNINGTON, VT 05201
 PHONE: 802-847-8008 FAX: 802-447-2514
 SALES@RONNIESBENNINGTON.COM
 WWW.RONNIESBENNINGTON.COM

Robert Kowalczyk
 P. 413.684-4460
 C. 413.329-4095
KDC
 Kowalczyk Development Corp.
 130 Raymond Dr.
 Dalton MA 01226
 robkbuilder@nycap.rr.com
 www.berkshirecountrymeadows.com

YOUR AD HERE!
Only \$200/year
 Contact Christian Halley
 at 413-822-1735 or
 christianhalley@aol.com

D.M. Intelisano Construction
 Snow Plowing • Magic Salt • Power Sweeping • Pot Holes
 Power Sweeping Parking Lots • Pot Hole Patching
 Blacktopping Driveways & Parking Lots
 P.O. Box 337 • Dalton, MA 01227
413-442-7218

GAS BOILERS ~ PROPANE BOILERS
RADIANT FLOORS ~ WATER HEATERS
ALL PHASES OF PLUMBING
WELCH
PLUMBING • HEATING
413-281-3633
 welchplumbingandheating@gmail.com
DAN WELCH

2026 CLUB SCHEDULE OF EVENTS

TBT **Club Rides and Events**
<https://www.facebook.com/berkshiresnowseekers>

Jan. 6 & 20 **Club Meeting:**
 Polish Falcons Club 32 Bel Air Ave, in Pittsfield, MA. @ 6:30 PM.

Feb. 22 **Chilly Chili**
 Stay tuned for the details

Mar. 29, 2026 **Polenta Dinner II:**
 To benefit the Berkshire Snow Seekers, Social Hour 5:00 PM,
 Dinner served @ 6:00 PM at the Polish Falcons Club 32 Bel Air Ave, in Pittsfield, MA.
 The contact for this event is Chris Rogers @ (413) 841-0786.

ALBERT WOJTKOWSKI SALES & SERVICE
ARCTIC CAT **JOHN DEERE**
 NOTHING RUNS LIKE A DEERE
PITTSFIELD LAWN & TRACTOR
ski-doo *Cub Cadet* *Husqvarna*
 Power Equipment FOREST & GARDEN
 PHONE (413) 443-2623 1548 WEST HOUSATONIC ST.
 PITTSFIELD, MA 01201

Ozzie's
Steak & Eggs
 26 Maple St, Hinsdale, MA
Mobile Food Truck and Catering
 413-655-8309 / 413-446-3303
 aianozzie4@msn.com - www.ozziesteakandeggs.com





Bill's Automotive
 (413) 442-1810
 CHRIS ROGERS
 Proprietor 32 CURTIS STREET
 PITTSFIELD, MA 01201

Friendly Freds
 (Tyler Brook Inc.)
 FULL PACKAGE STORE * ICE
 DELI * PIZZA
 GASOLINE & DIESEL FUEL
 OPEN 7 DAYS
 Route 9
 Windsor, MA
 (413) 684-3371

WINDSOR
LAND CLEARING
EXCAVATING
 413 684-3843
 Site Work • Foundations • Septic Systems
 Gravel & Top Soil • Trucking
 Allen Bird windsorlc@aol.com

COUPON
 100% PURE NATURAL THERMAL
SPRING WATER
 From The WATERS OF SAND SPRINGS
 Bottled At The Source, Williamstown, MA
OASIS NO SET UP FEE
 NO DEPOSIT
RAINBOW DISTRIBUTING CO., INC.
 For Dependable Delivery At Home Or Office Call Now
 OFFER VALID WITH THIS COUPON

FREE
 2 5 Gallon Bottles
 Of Spring Water*
 And 2 Months
 Cooler Rental*
 * New Customers Only
 CALL FOR DETAILS
 (413) 448-2625
 TOLL FREE
 1-800-462-7248
 SOME CONDITIONS APPLY

JAMES W. BUSHEY, JR. GARY BUSHEY
 FOUNDER PRESIDENT

 "A COMPLETE POOL SERVICE —
 SERVING THE TRI-STATE AREA SINCE 1952"
 P.O. BOX 1268 • 20 KEELER STREET - SHOWROOM LOCATION
 PITTSFIELD, MA 01201 • TEL. (413) 442-8734, 1-800-442-8734

Mark J. Intellisano Fax: 413-684-3603
 Owner / Operator mjittransport093@gmail.com

 "Specializing in flatbed hauling, precast concrete & oversized loads"

Zucchini's
 Restaurant & Catering
 Lynne and Mickey Soldato
 Owners
 1331 North St. Phone (413) 442-2777
 Pittsfield, MA 01201 Fax (413) 442-9990
 Zucchini'srestaurant.com

Polaris® AND Harley-Davidson®
 Snowmobiles Motorcycles

RONNIE'S
 Open: 7 Days A Week
 501 Wahconah Street • Pittsfield, MA • 413-443-0638
 www.ronniespittsfield.com • www.ronniesharleydavidson.com

Residential Commercial Free Estimates Fully Insured
THOMAS
FLOOR SANDING
 Thomas J. Golin 27 Hillcrest Ave.
 (413) 443-1061 Pittsfield, MA 01201
 TOLL FREE 1-800-974-THOM (8466)

Southside
 www.southsidesales.com
 "Our Service Is Your Protection"
 Quick Specialist for all brands motorcycles
FOX
 Bruce Gaspard Sr. 546 Curren Hwy (Rt 8) No. Adams, MA
 413-664-7111

Meetings

All members please note regular club meeting is 6:30 PM on the 1st & 3rd Tuesday of the month from September thru mid-April at the Polish Falcons Club located at 32 Bel Air Ave, in Pittsfield, MA.

Facebook

The Berkshire Snow Seekers have been on Facebook for more than five years now! Just "like" us and you can post on our page. We will make every attempt to keep you up to date on the latest rides, events and snow conditions. Check out the latest pictures and videos and join in the fun.

<https://www.facebook.com/berkshiresnowseekers>

CLIP – FILL OUT – ATTACH YOUR CHECK – MAIL

MEMBERSHIP APPLICATION			
2025 - 2026			
		Berkshire Snow Seekers Snowmobile Club Inc. PO Box 1102 Pittsfield, MA 01202	
PLEASE PRINT			
FIRST NAME		LAST NAME	
MAILING ADDRESS			
CITY		STATE	ZIP
PHONE NUMBER ()			
SNOWMOBILE	YEAR	MAKE	MODEL
SERIAL NO.			
MA STATE REGISTRATION NO. SM _____			
E-MAIL			
PAYMENT		On or Before 12/15/2025	After 12/15/2025
Trail Permit & Club			
Membership	\$ <u>75.00</u>	\$ <u>90.00</u>	
Groomer Donation	\$ _____	\$ _____	
Total	\$ _____	\$ _____	
{Permit & Membership Expire September 1, 2026}			
<u>Signature Required for Trail Pass!</u>			
I the undersigned, waive all rights from accident or injury while riding on trails, or participating in any activities involving the Berkshire Snow Seekers Snowmobile Club, Inc., the Snowmobile Association of Massachusetts (S.A.M.), private landowners, the Commonwealth of Massachusetts, or the individual townships of Massachusetts. I fully understand that the sport of snowmobiling involves risk of accident or even death.			
SIGNATURE: _____		DATE: _____	
Please list any special skills you would be willing to Share with us:			
BSS 9/2025 Rev-0			